# It´s All Over Now, Baby Blue

Das Picking-Arrangement versucht,
den originalen Basspart nachzubilden
und mit der Begleitung zu verbinden.

Intro

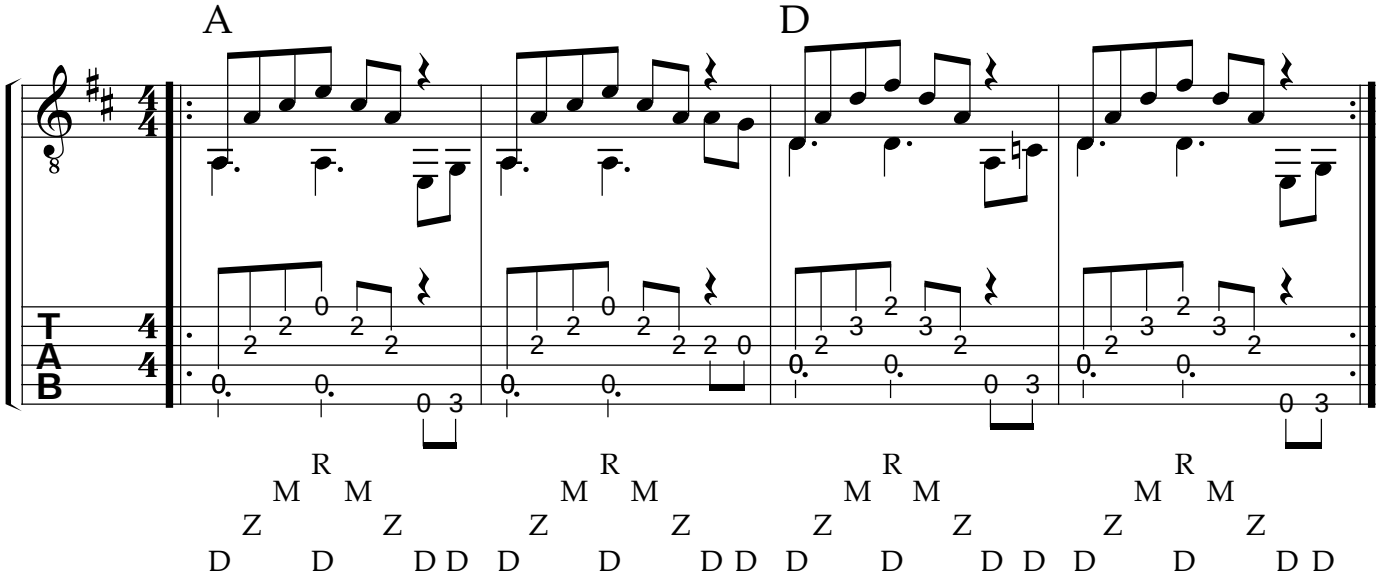


Strophe

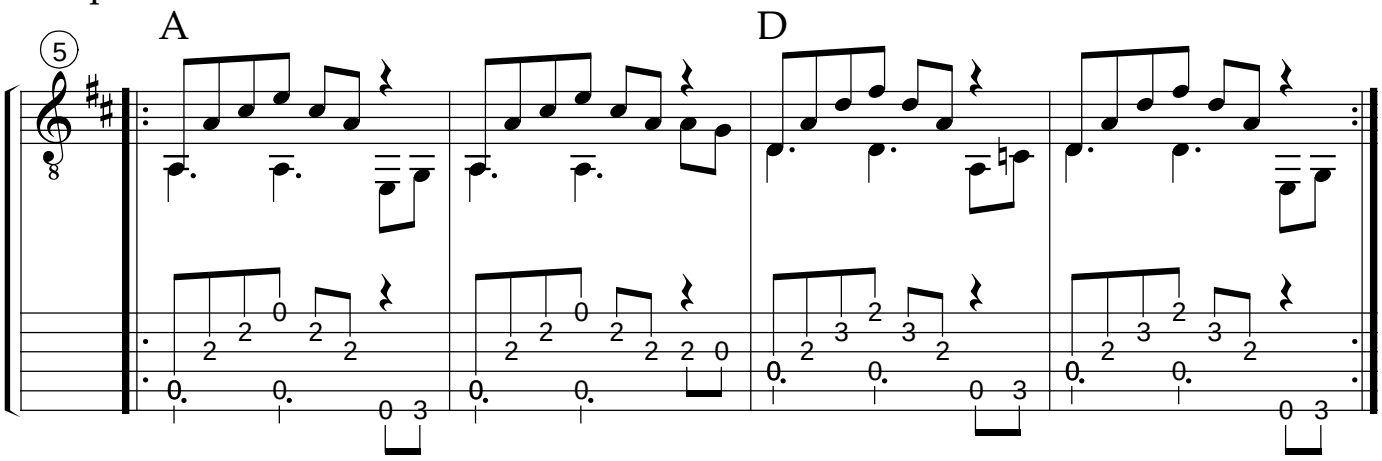


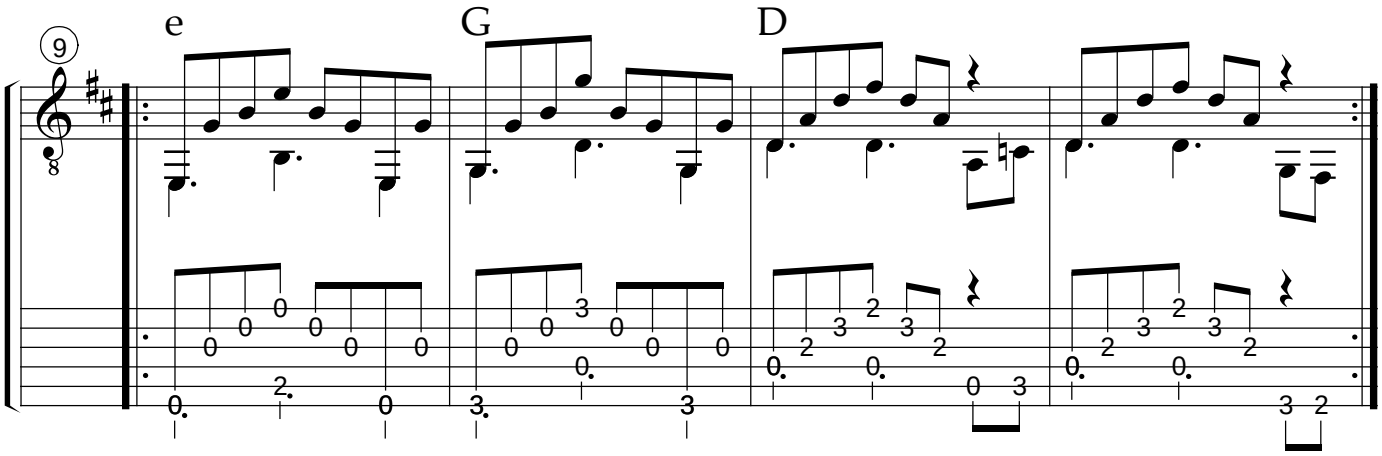

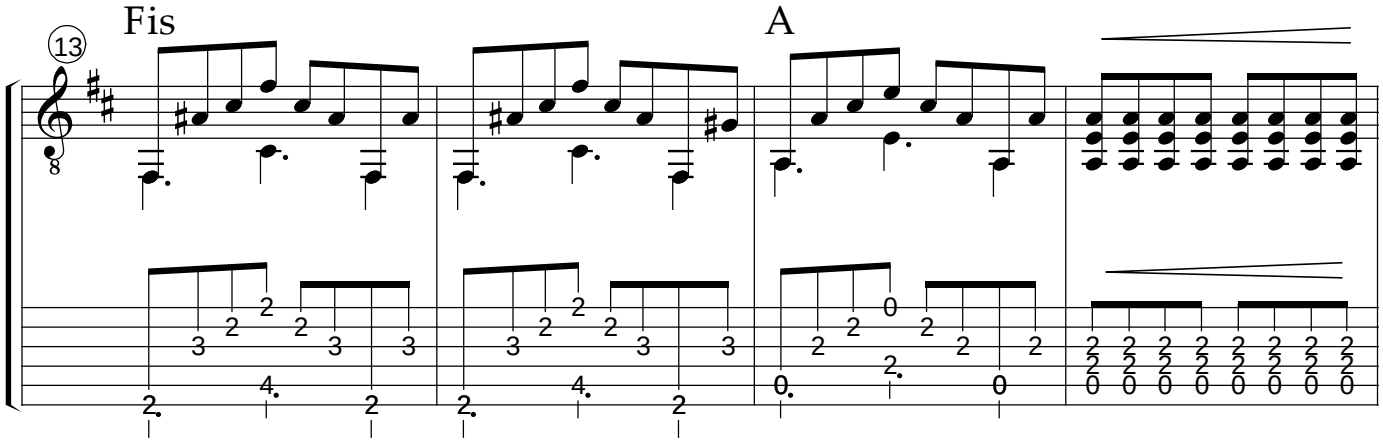
13
Fis
A

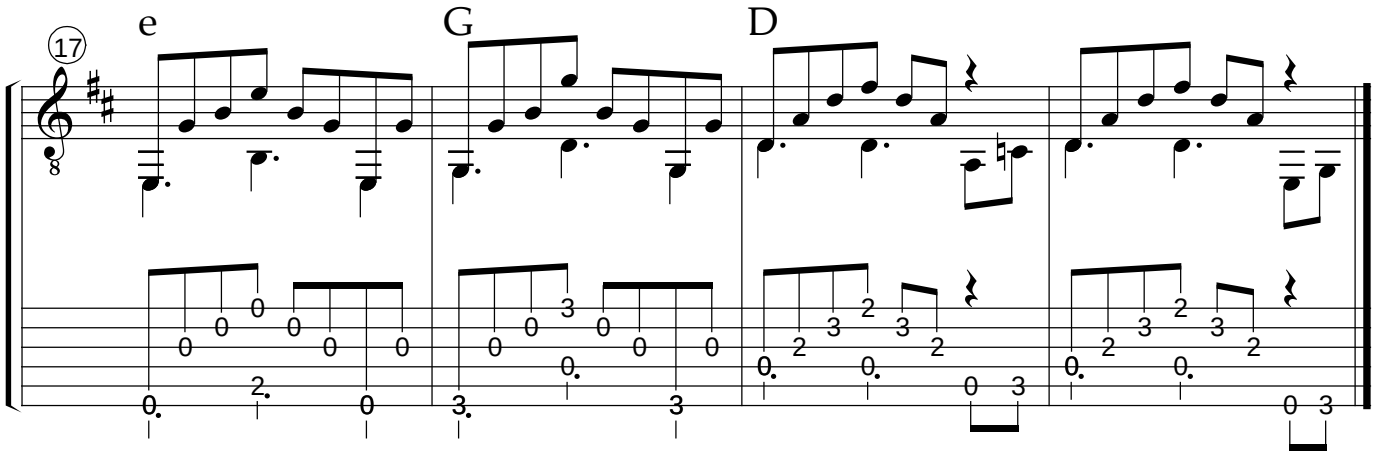
17
e
G
D